

DR. R. S. JONES
302

DR. S. H. BUSH
DR. R. J. HILL
DR. T. F. PEARCY
303
Area: 22 sq ft

DR. JOHN LANE
301

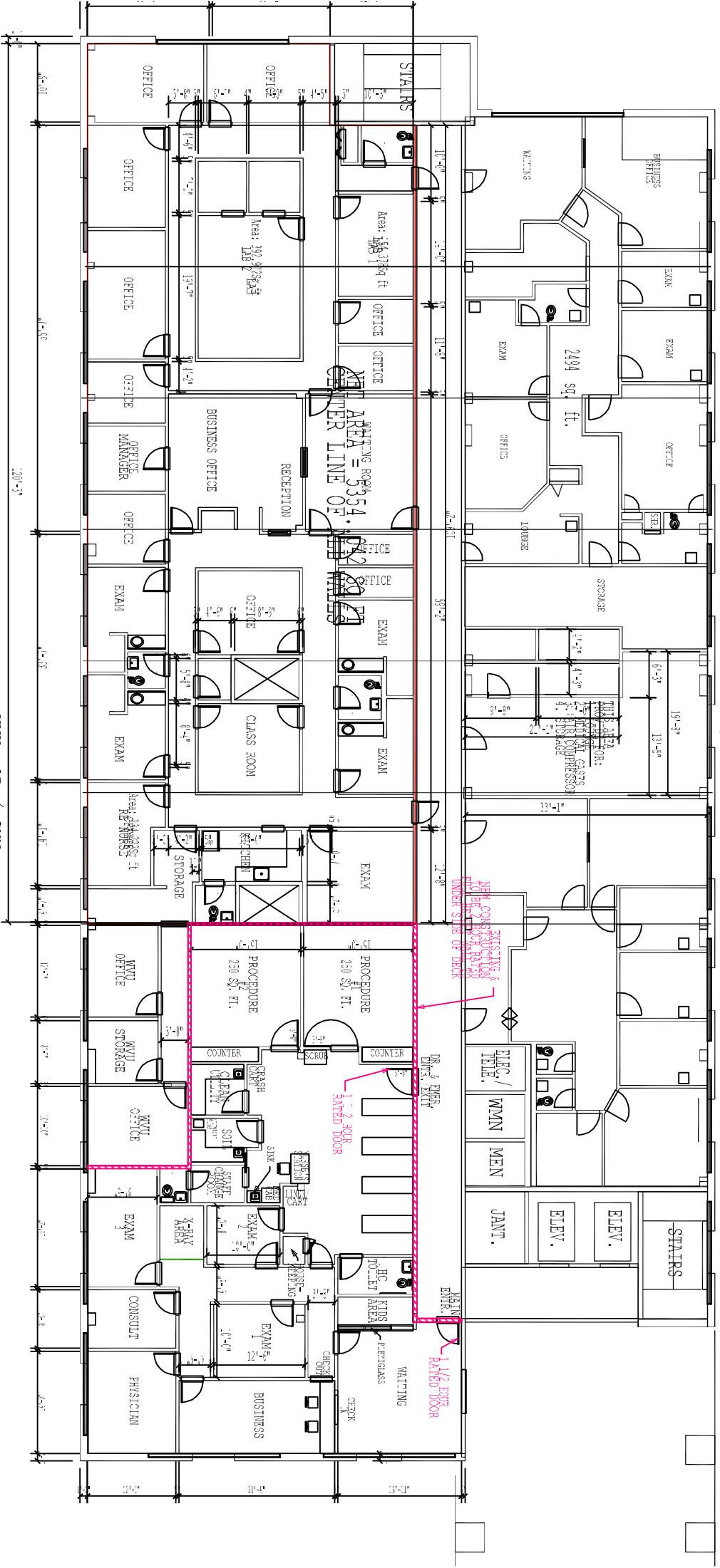

WOMEN & CHILDREN'S MEDICAL OFFICE BUILDING PARTNERSHIP

WVU OB / GYN
DR. H. R. GORDON
DR. D. A. MATINS
304

NAME
300 / 302
NOTE: EXAM ROOMS WILL
INCLUDE STAIRS

THIRD FLOOR PLAN
0 5 10

Area: 332 sq ft